# LIGHTLINE-045

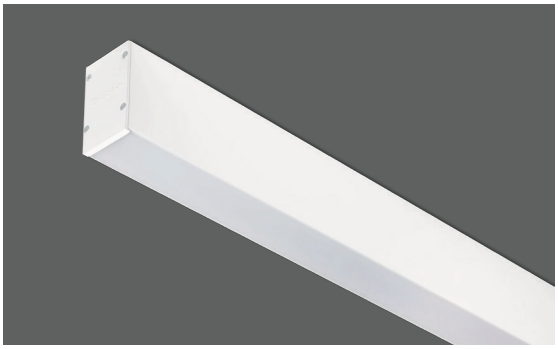

**Standard Colours**

Ral 9016 | Ral 9006 | Ral 9005

IP 40 | IK 08 | RoHS COMPLIANT

## OPTICAL

Direct symmetric distribution
Beam angle 120°
UGR <22
Luminous efficacy >100 lm/W
Lifetime (L90/B10): 50000 h.(tq+25°C)
Lifetime (L80/B20): 100000 h. (tq+25°C)
SMD LED module
Color rendering index: CRI>80
MacAdams SDCM 3

## MECHANICAL

Extruded aluminium profile housing
UV stabilized opal polycarbonate diffuser
IP40 protection degree
Impact resistance IK08
Glow-wire test resistance 650°C

## ELECTRICAL

Halogen-free wiring
220-240V-50/60Hz
Power factor >0.95
Constant current, Class I, isolated driver
CE - IEC 60598-1 - EN 60598-1
Ambient temperature from -20°C to +50°C
On-Off Control - (Code: .N000)

## OPTIONAL

DALI - (Code: .DXXX)
1-10V - (Code: .MXXX)
Tunable White
Flicker-free - (Code: .FXXX)
Emergency battery - (Code .X3HT)
CBS connection
Sensor applications
Color rendering index: CRI >90
Color temperature (K) options
Linear installation for custom lengths
Through-wiring
RAL colour selection
Suspension kit

## INSTALLATION

Ceiling surface or suspended mounted.

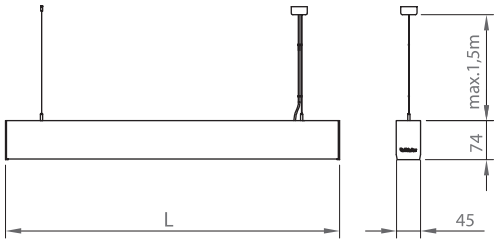


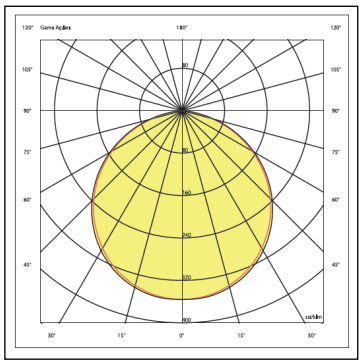

| Product Code | Power (W) | Lumen (lm) | CCT (K) | CRI | Dimensions WxLxH (mm) | Cut-Out Q (mm) | Weight (kg) |
|---|---|---|---|---|---|---|---|
| 01180.47.40.032 | 28 | 3020 | 4000K | Ra>80 | 45x1135x74 | N/A | 2,4 |

All electrical values given are rated values. Luminous flux and connected electrical load are subject to an initial tolerance of +/- 10%. Tolerance of colour temperature: +/-150 K. Unless stated otherwise, the values apply to an ambient temperature of 25°C.
Any information including technical parameters and product codes may differ from standard products in catalogue & web site due to customization made per projects.
Ikizler Lighting has the right to make changes or cancellations on the products without notification. Updated information on the products can be received from our web site.

Phone +90 (216) 397 22 16
Fax +90 (216) 397 19 19
E-Mail info@ikizlerlighting.com

www.ikizlerlighting.com

ikizler